

The copyright of this drawing is vested with C+W O'Brien Ltd and must not be copied or reproduced without the consent of the company.

Figured dimensions only to be taken from this drawing. DO NOT SCALE. All contractors must visit the site and be responsible for checking all setting out dimensions and notifying the architect of any discrepancies prior to any manufacture or construction work.

NOTES:



1 PROPOSED LIGHT BRICKWORK FACADE

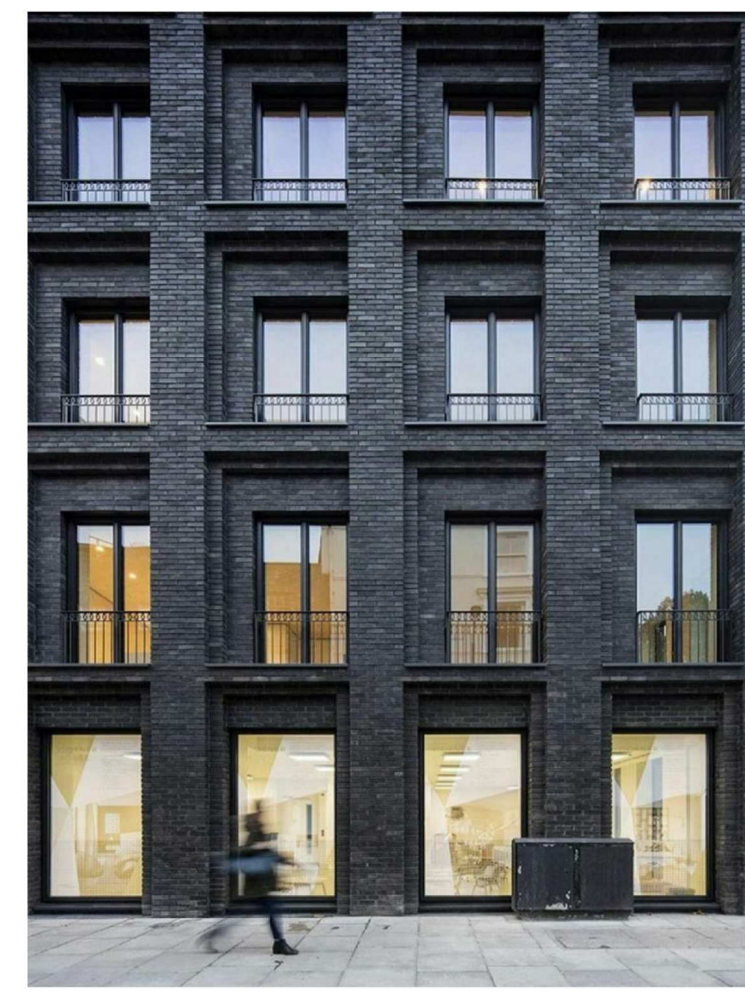

2 PROPOSED DARK BRICKWORK FACADE



3 PROPOSED RED BRICKWORK FACADE



4 PROPOSED GREY COLOURED RENDER FINISH



5 PROPOSED GLAZED CURTAIN WALL



6 PROPOSED GLASS RAILING

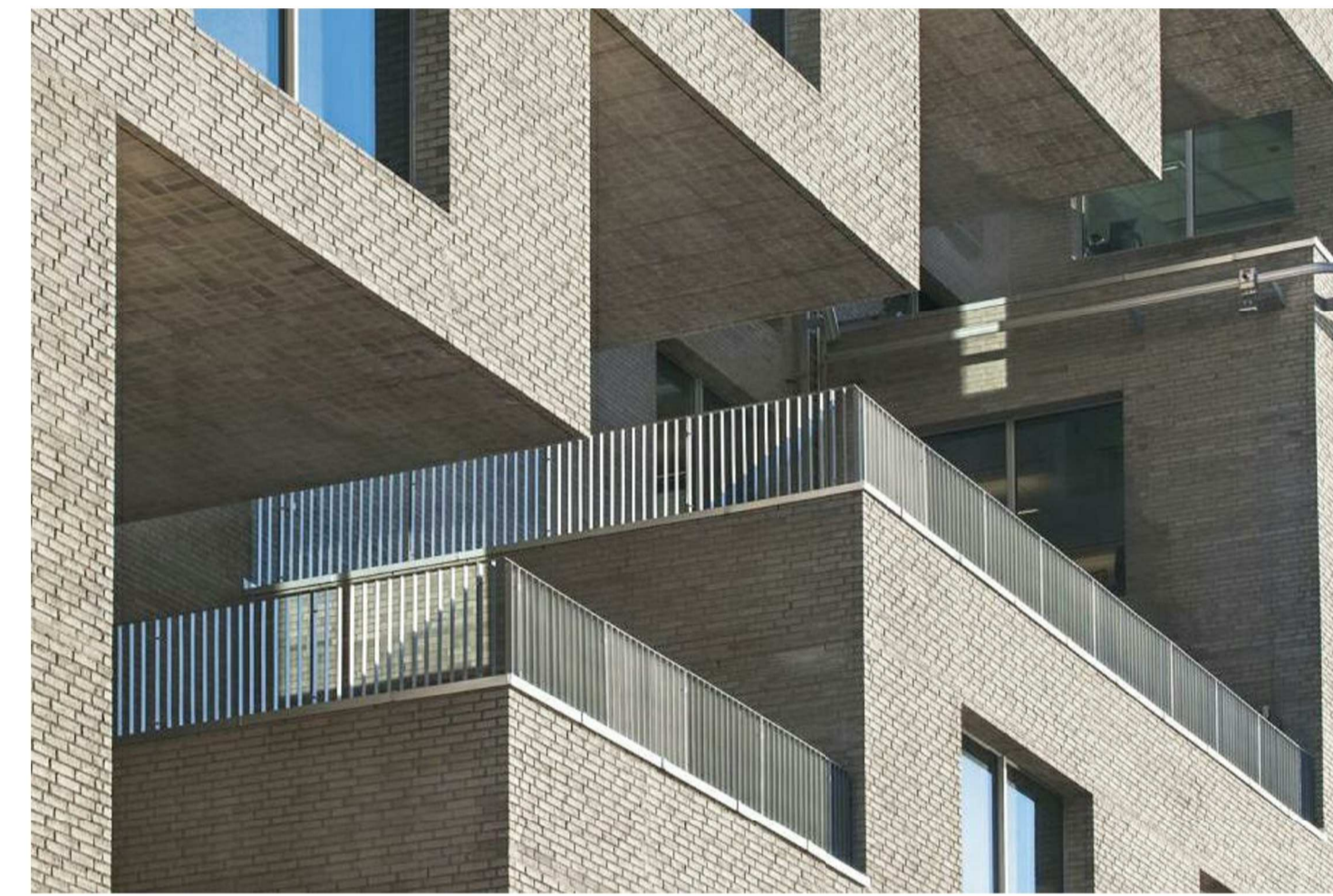

7 PROPOSED METAL RAILING

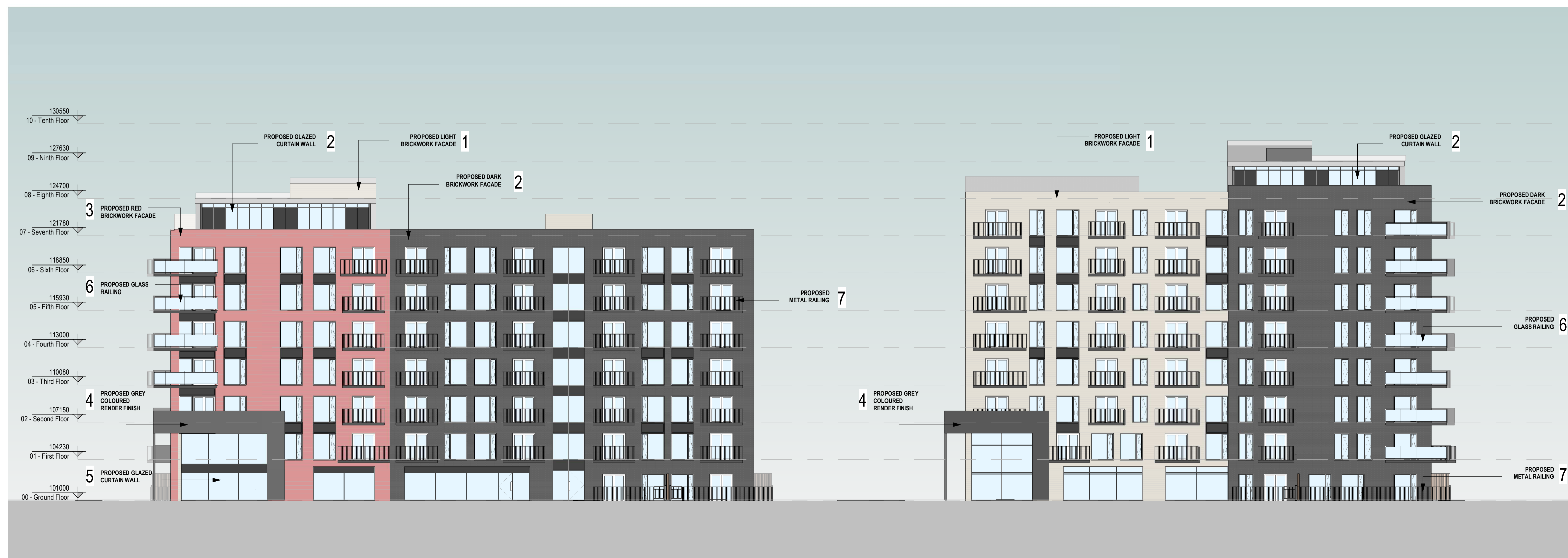
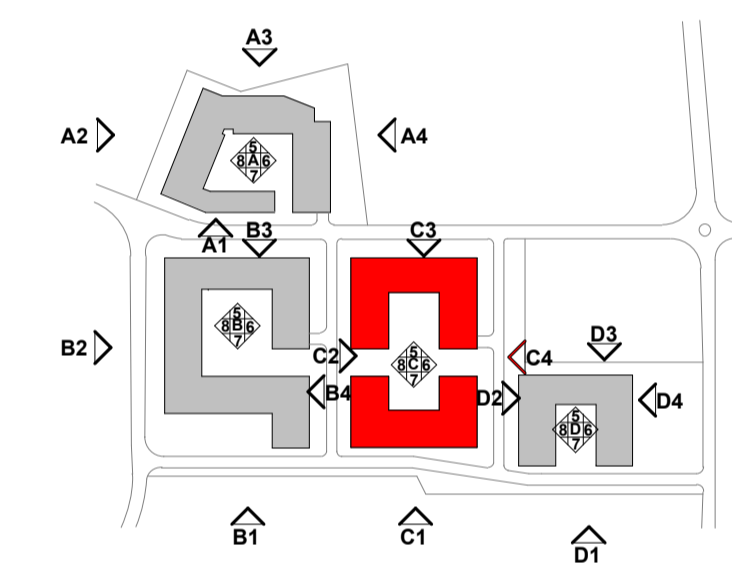

REV	DATE	SIGNED	NOTES

Project Stage  
SHD Application

Client  
Joseph Costello, Absolute Limousines Ltd and Boherkill Property Development Ltd.

Project  
Lands west of Old Belgard Road and north, south and west of Cookstown Road, Cookstown Industrial Estate, Tallaght, Dublin 24

Drawing Title  
BLOCK C - ELEVATION C4 - MATERIALS

Drawn	Checked	Scale @ A1	Date
AB	SOD	1 : 200	12/03/19

Project No.	Drawing No.
19127	2403

Drawing BIM Name:  
P19127-CWO-03-ZZ-DR-A-2403

CDE Area	Suitability Code	Revision
	S2	



1 Sarsfield Quay, Arbour Hill, Dublin 7  
t: 01 518 0170 e: admin@cwoarchitects.ie  
Dublin | London | Warwick | Manchester  
www.cwoarchitects.ie